

---

CELEBRATE

LIKE

A

*legend*

---

**DUKE'S**  
WAIKIKI

# *Aloha* WELCOME TO DUKE'S WAIKIKI

It's what you came for- authentic Waikiki celebrated with the spirit of Aloha. You are invited to experience old Waikiki at Duke's, the world-famous restaurant named for Hawaii's favorite son, Duke Kahanamoku. It is Waikiki as it should be, and just the beginning of what makes hosting your event at Duke's Waikiki truly memorable.

Duke's Canoe Club is reminiscent of a gentler and younger Waikiki, when outrigger canoeing and surfing defined the era, the Waikiki beach boys worked and played in the Pacific and Duke was the undisputed, "King of the ocean."

All Duke's Waikiki private evening functions are held on the Ali'i Lanai. This beautiful outdoor patio sits just steps from the sand and surf boasting panoramic views of Diamond Head and all of Waikiki beach...It is breathtaking.

The relaxing island style atmosphere at Duke's is just as tempting as the restaurant's culinary offerings. Chef Matthew Young's menus offer an array of options featuring the best of Hawaii Regional Cuisine, fresh Hawaiian seafood and all natural locally-sourced cuts of meat. Every event is served with the warm, personalized service that our guests have come to expect from the Duke's 'ohana.

Whether you're hosting an intimate gathering or large-scale reception with Diamond Head and Waikiki Beach as your backdrop, we promise to help you create timeless memories and experience the true spirit of Aloha with your group.

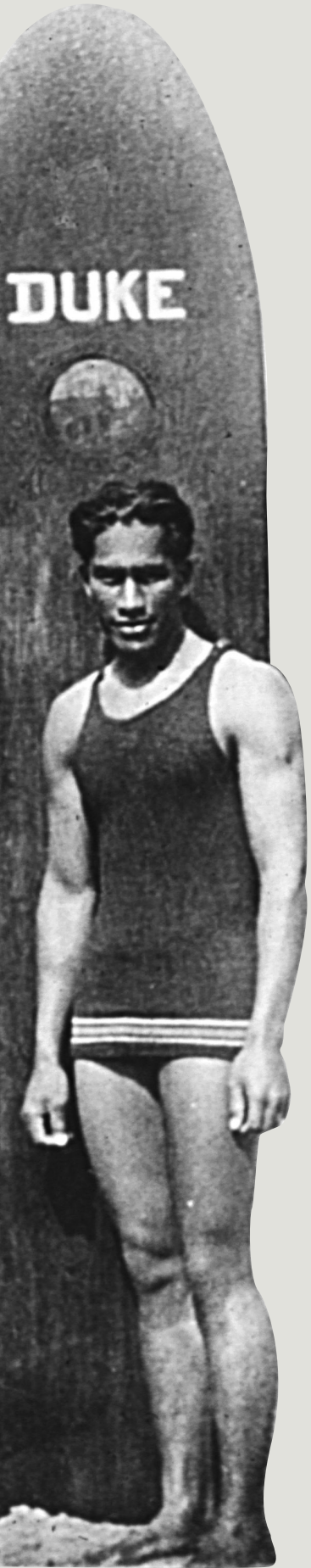



# ALI'I LANAI PUPU BUFFET

## KAMA'AINA

### HAWAII GROWN FRUITS

Locally sourced fruits

### MACADAMIA NUT HUMMUS

Hawaii grown mac nuts, seasonal vegetables, herb flatbread

### MANGO BBQ DUROC PORK SLIDERS

All natural pork, tomatillo slaw, caramelized onions, Hawaiian sweet roll

### MACADAMIA NUT FREE RANGE CHICKEN

Free range chicken breast, panko crusted, guava katsu sauce

### BEVERAGE CHOICE

Soda, Iced Tea & Coffee included

**\$50** *per person*

## ALOHA

### HAWAII GROWN FRUITS

Locally sourced fruits

### MACADAMIA NUT HUMMUS

Hawaii grown mac nuts, seasonal vegetables, herb flatbread

### COCONUT SHRIMP

Lilikoi sauce

### MANGO BBQ RIBS

Duroc all natural pork ribs

### PULEHU GRILLED STEAK

Teriyaki glaze, roasted pineapple gremolata

### BEVERAGE CHOICE

Soda, Iced Tea & Coffee included

**\$55** *per person*

Keiki price for children 11 and under is \$17.

\*A 20% service charge and state sales tax will be added to above prices.  
Prices and items subject to change.

# ALI'Ī LANAI DINNER BUFFET

## NADINE

### KING'S HAWAIIAN SWEET ROLLS

### WAIPOLI FARM GREENS

Carrots, cucumbers, papaya seed & herb buttermilk dressings

### DUKE'S CAESAR SALAD

### SPICY BROCCOLI SALAD

### PAN SEARED FREE RANGE CHICKEN

Roasted pineapple gremolata

### GRILLED DOUBLE R RANCH PRIME SIRLOIN

Roasted garlic butter, teriyaki glaze

### JASMINE AND FARRO RICE

Baked with garbanzo beans, local vegetables and fresh herbs

### YUKON GOLD MASHED POTATOES

## DESSERT

### ASSORTED BROWNIE, CHEESECAKE BAR & LEMON BAR

### BEVERAGE CHOICE:

Soda, Iced Tea & Coffee included

**\$60** *per person*

## DUKE

### KING'S HAWAIIAN SWEET ROLLS

### SLICED VINE RIPENED TOMATO

Shaved red onions, fresh basil, lemon vinaigrette

### ROASTED BEET SALAD

Duroc bacon, ewa onion, white balsamic vinaigrette

### DUKE'S CAESAR SALAD

### GRILLED BROCCOLINI

### PAN SEARED FREE RANGE CHICKEN

Roasted pineapple gremolata

### GRILLED DOUBLE R RANCH PRIME SIRLOIN

Roasted pineapple gremolata teriyaki glaze

### GRILLED FRESH FISH

Lemon herb marinated, tropical salsa

### BAMBOO RICE

### WHITE TRUFFLE PARMESAN MASHED POTATOES

## DESSERT

### LILIKOI PONO PIE & NEW YORK CHEESECAKE

### BEVERAGE CHOICE:

Soda, Iced Tea & Coffee included

**\$75** *per person*

Keiki price for children 11 and under is \$17.

\*A 20% service charge and state sales tax will be added to above prices.  
Prices and items subject to change.



# ALI' I LANAI BAR SERVICE OPTIONS

*For your convenience, we offer the following packages for beer and wine:*

## BEER

### MALAHINI

*A mixture of all the bottled beers we carry at Dukes currently*

**\$7.00-\$9.00**

## WINE

### KIMO

**\$36-\$38** *per bottle*

**ALVERDI** Pinot Grigio, Italy

**RODNEY STRONG** Cabernet Sauvignon, CA

### HULA

**\$46-\$58** *per bottle*

**KIM CRAWFORD** Sauvignon Blanc, New Zealand

**RAYMOND "R" COLLECTION** Chardonnay, CA

**MEOMI** Pinot Noir, CA

**LOKELANI** Sparkling Rose, Maui

### LEILANI

**\$64-\$70** *per bottle*

**STUHMULLER 'ESTATE'** Chardonnay, Alexander Valley

**OBSIDIAN RIDGE** Cabernet Sauvignon, California

For other beer and wine selections, please contact the Banquet Coordinator, Kortney Uchiyama.

For groups of 40 guests or more, a private bar will be provided. A Mai Tai Station, select beers, wines, and liquors will be available. Blended drinks will not be available. Additional items can be added to the bar in advance, upon request.

We do not all any split checks with food or drinks, as they will be totaled onto one final bill.

Bar tabs are based on consumption.



# INFORMATION AND AGREEMENTS

## ALI'I LANAI AND MAKAI POOL DECK

Duke's can accommodate groups of 25 to 50 on the Ali'i Lanai. The Ali'i Lanai is a casual, beachfront location that can be reserved for dinner or pupus after 6:00pm. Last call is at 9:30pm, events end at 10pm. The Ali'i Lanai can be combined with the Makai Pool Deck to accommodate parties of 51 or more.

## VENUE AND RENTAL FEES

Duke's Waikiki provides all the catering for private functions on the Ali'i Lanai and Makai Pool Deck but the venue fees are established by the Outrigger Waikiki Beach Resort.

The fees are as follows:

- 25-50 guests: \$1000 venue fee for the Ali'i Lanai
- 51-90 guests: \$2000 venue fee for the Ali'i Lanai and Makai Pool Deck

Venue fees include rental of tables and chairs and are subject to tax and 15% set up charge.

Additional rentals including decorations, upgraded linens, AV equipment, and lighting can be secured through Outrigger Waikiki Beach Resort.

If you are considering a block of guest rooms in the Outrigger Waikiki Beach Resort, please let us know. We can connect you with a representative of the Outrigger Waikiki Beach Resort to help you with your room reservations.

## REQUIRED DEPOSITS

All private functions require the payment of the venue fee including tax and set up charge as a deposit at the time of booking.

- 25 to 50 guests: \$1197.12 deposit
- 51 to 90 guests: \$2394.24 deposit

## AVAILABILITY AND PRIVACY

The Outrigger Waikiki Beach Resort closes a portion of the pool deck for events on the Makai Pool Deck. The remaining portion of the pool deck stays open for resort guests until 8pm. Resort guests are typically not on the deck later in the evening but there is a chance that guests may be using the pool during the beginning of a private event.

Use of the Ali'i Lanai and the Makai Pool Deck is subject to availability and some blackout dates do apply, including most major holidays.

## TIME RESTRICTIONS

Food will be ready for dinner upon arrival of the group. The group can enjoy the buffet throughout the evening. We will dismantle the buffet at 9:30pm and last call for the bar will also be at 9:30pm. The hotel property must be cleared by 10pm.

## MENUS

Only buffets menu options will be offered on the Ali'i Lanai. No ala carte or to-go options are available for food or drinks. Menu prices and menu options are subject to change seasonally and at any time.

Buffet menu items cannot be modified or substituted. Pre-approved add-ons are acceptable and are charged per platter as follows:

|                             |       |                                |       |
|-----------------------------|-------|--------------------------------|-------|
| Hawaii Grown Fruits Platter | \$120 | Hawaii Grown Vegetable Platter | \$75  |
| Duke's Caesar Salad         | \$60  | Panko Fried Calamari           | \$160 |
| Coconut Shrimp              | \$200 | Mango BBQ Ribs                 | \$330 |
| Jasmine Farro Rice          | \$40  |                                |       |

*\*25 guests per platter*

Duke's does not permit food or beverages of any kind to be brought onto our premises unless special arrangements have been discussed with the Banquet Coordinator.

Food and Beverage prices will be subject to a 20% service charge and 4.712% state tax.

## BEVERAGES/BAR

In compliance with state law, no hard liquor or beer may be brought onto the premises. Corked wine and champagne that are not currently carried on the Dukes Waikiki wine list are subject to a corkage fee of \$20 per bottle. All persons consuming liquor on the premises must be of legal age (ID may be requested), according to Hawaii laws. It is recommended that all members of the group have a government issued identification card. Duke's reserves the right to refuse service of liquor to any member of your group at any time during the event. Intoxicated guests will not be served any alcoholic beverages. **NO MINORS WILL BE SERVED AT ANY TIME.** Beverages and cocktails will be served in plastic only. Glass is not permitted on the lanai or pool deck. Drinks may not be taken onto the sand. Last call for beverages will be at 9:30pm.

## MUSIC/ENTERTAINMENT

Duke's will provide house music for all events. Guests are welcome to bring in their own playlist on an iPod or MP3 device to be connected with an auxiliary cord. Dinner Servers will be responsible for the volume level due to noise constraints from surrounding hotels and restaurants.

Live music is available upon request. Prior arrangements must be made with the banquet coordinator at least three weeks in advance.

| ARTIST TYPE                                     | 1 HOUR | 2 HOURS       | 3 HOURS       |
|---|--------|---------------|---------------|
| Solo Vocalist who plays guitar                  | \$200  | \$300         | \$400         |
| Duo with Guitar & Ukelele, both vocalists       | \$350  | \$450         | \$600         |
| Trio with Guitar, Bass & Ukelele, all vocalists | \$500  | \$600         | \$750         |
| Female Hula Dancer                              | \$175  | \$250         | \$350         |
| Conch Shell Performer                           | \$200  | Not available | Not available |
| Kahu for Hawaiian Blessing                      | \$350  | Not available | Not available |

## PARKING

The Outrigger Waikiki Hotel offers Event Parking valet service for \$15 per vehicle, based on availability. Duke's offers validation for parking at the Ohana Waikiki East Hotel, located at 150 Kaiulani Ave. Validated parking rates are \$6 for the first 4 hours. Please bring the parking ticket for validation into the restaurant.

## DECORATIONS

No birdseed, confetti, glitter, or rice is allowed. Tables are decorated with a black tablecloth, with a candle centerpiece. All other decorations must be discussed with the Banquet Coordinator prior to the event. To decorate, there is a 30-minute period before your reservation time. Additional decorations may be available through Outrigger Waikiki.

## CONTACT

It is required that one person be specified as the "contact person" from the group. This person should understand that Duke's would contact them directly with any questions or concerns that may come up prior to, and during the event. The contact person is responsible for the group.

## DAMAGES

The contact person agrees to assume responsibility for any damages or loss on the premises during the event, from the time the guests enter the establishment, until the time all guests have left the establishment. Duke's does not assume responsibility for lost items left in the establishment prior to, during, or after the event. In the event there is misconduct, or illegal activities, Duke's can choose to immediately end the event, and the full fees will be collected.

## RAIN CONTINGENCY

In the event of tropical showers forecasted for the day of your reservation, all party sizes will be placed inside the Leahi Room of the Outrigger Waikiki Resort and Spa. Venue and rental fees will still be in affect. For extremely severe weather that could potentially cause danger to guests or employees, Duke's Waikiki and the Outrigger Hotel will cancel the event. The contact person for the event will be notified no later than 3:00 p.m. on your event date.

## GUARANTEE

To guarantee your reservation, we require an \$1197.12 or \$2394.23 deposit, depending on party size, in the form of a credit card that you can **FAX** to our banquet coordinator, Kortney Uchiyama at:

### Duke's Canoe Club, Waikiki

c/o Banquet Coordinator

2335 Kalakaua Avenue, Suite 116

Honolulu, HI 96815

Phone: (808) 922-2268 | Fax: (808) 923-8518



A guaranteed number of guests and deposit are required 14 days in advance of your event. The number given is the minimum that the bill is based on and the number may not be reduced. If an excess amount of guests are to show up, the bill will be modified to match the total group count.

It is required that one person be specified as the “contact person” from the group. This person should understand that Duke’s will contact them directly with any questions or concerns that may come up prior to, and during the event. The contact person is responsible for the group.

## CANCELLATIONS/CHANGES

Duke’s requires a non-refundable deposit to hold reservations for the Ali’i Lanai.

If the guest cancels this agreement, guest must provide notice to Duke’s Waikiki accompanied by payment of the percent of minimum revenue guarantee indicated below:

- 90 days prior to event 50% Food & Beverage Minimum
- 30 days prior to event 75% Food & Beverage Minimum
- 29 days prior to event 100% Food & Beverage Minimum

## BANQUET CONFIRMATION

You will receive an emailed banquet confirmation detailing your event after the deposit is received.

## PAYMENT

Your deposit will be included in the final payment. The balance is due at the conclusion of your event. We accept cash, VISA, Master Card, American Express, Discover Card, Diners Club, and JCB. Checks are not accepted for final payments. No separate checks are offered for the Ali’i Lanai events.

Credit Card information from the deposit is not kept on file and will not be an acceptable form of payment for the remaining balance of the event. The physical Credit Card must be present for payment.

| <b>SIGNATURE ACKNOWLEDGES HAVING READ, UNDERSTOOD AND AGREED TO COMPLY WITH ALL THE ABOVE INFORMATION AND AGREEMENTS:</b> |                           |
|---|---------------------------|
| Home Address (number and street or rural route)   | Event Date/Time           |
| City or Town, State, and Postal/Zip Code  | Host/Contact Cell Phone # |
| Signature   |                           |

Confirmation will be sent after receipt of signed contract/agreement and deposit.



## CREDIT CARD AUTHORIZATION FORM FOR ALI'I BANQUET FUNCTIONS

I authorize Duke's Canoe Club, Waikiki to charge my credit card in the amount of \$\_\_\_\_\_ U.S. Dollars

To be applied to \_\_\_\_\_  
NAME OF RECIPIENT

Reservation Name \_\_\_\_\_

Date of Reservation \_\_\_\_\_ Time of Reservation \_\_\_\_\_ Confirmed # of Guests \_\_\_\_\_

### CREDIT CARD INFORMATION

\_\_\_\_\_  
CREDIT CARD NUMBER (PLEASE PRINT) EXP. DATE CREDIT CARD VERIFICATION NUMBER

\_\_\_\_\_  
CARD HOLDER NAME / ACCOUNT NAME (PLEASE PRINT)

\_\_\_\_\_  
CARD HOLDER SIGNATURE DATE

\_\_\_\_\_  
BILLING ADDRESS

\_\_\_\_\_  
CITY, STATE, ZIP CODE

\_\_\_\_\_  
TELEPHONE NUMBER FAX NUMBER

Please fax this completed authorization request attention to:

Kortney Uchiyama/Leiau Redding  
Duke's Waikiki  
Facsimile: 808.923.8518

**For office use only**

Authorization Code \_\_\_\_\_ Date Charged \_\_\_\_\_

Processing Person \_\_\_\_\_ Coupons Made  YES, Date Completed \_\_\_\_\_



**DUKE'S**  
WAIKIKI

DUKESWAIKIKI.COM

2335 Kalakaua Ave., Suite 116, Honolulu, HI 96815

808.922.2268

060221